ACCESS TO OMIYA

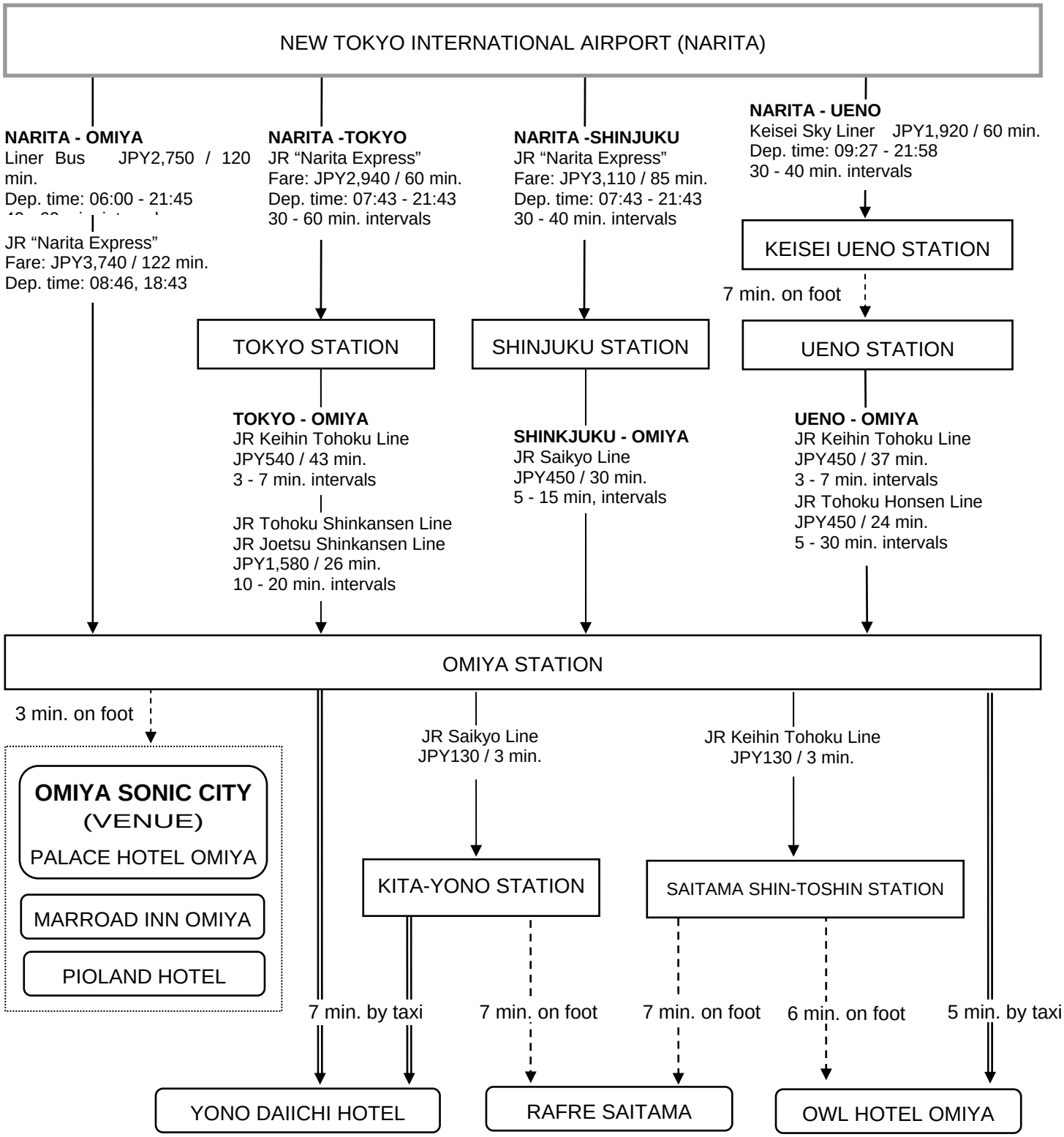

(as of November, 2003)